

2ND/5TH/8TH/11TH FLOOR PLAN

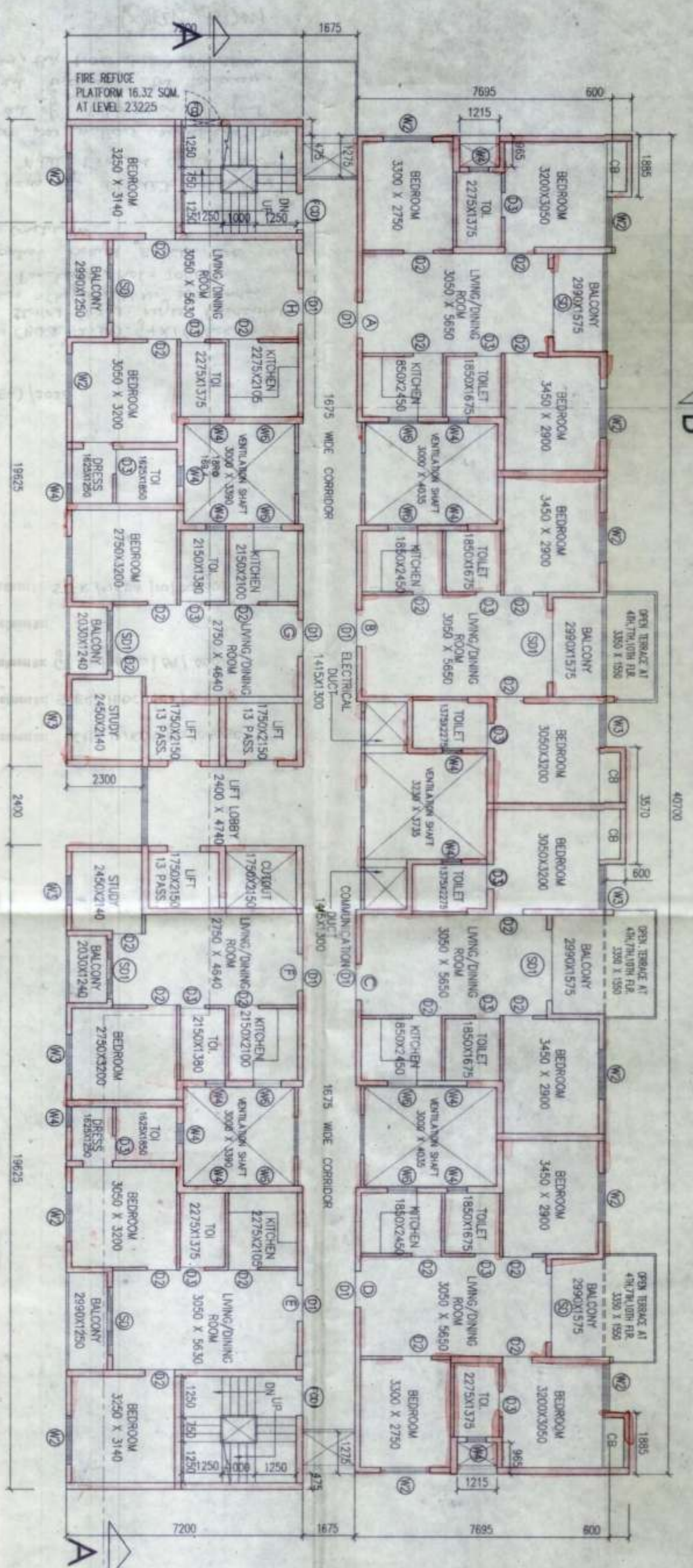

4TH, 7TH, 10TH FLOOR PLAN

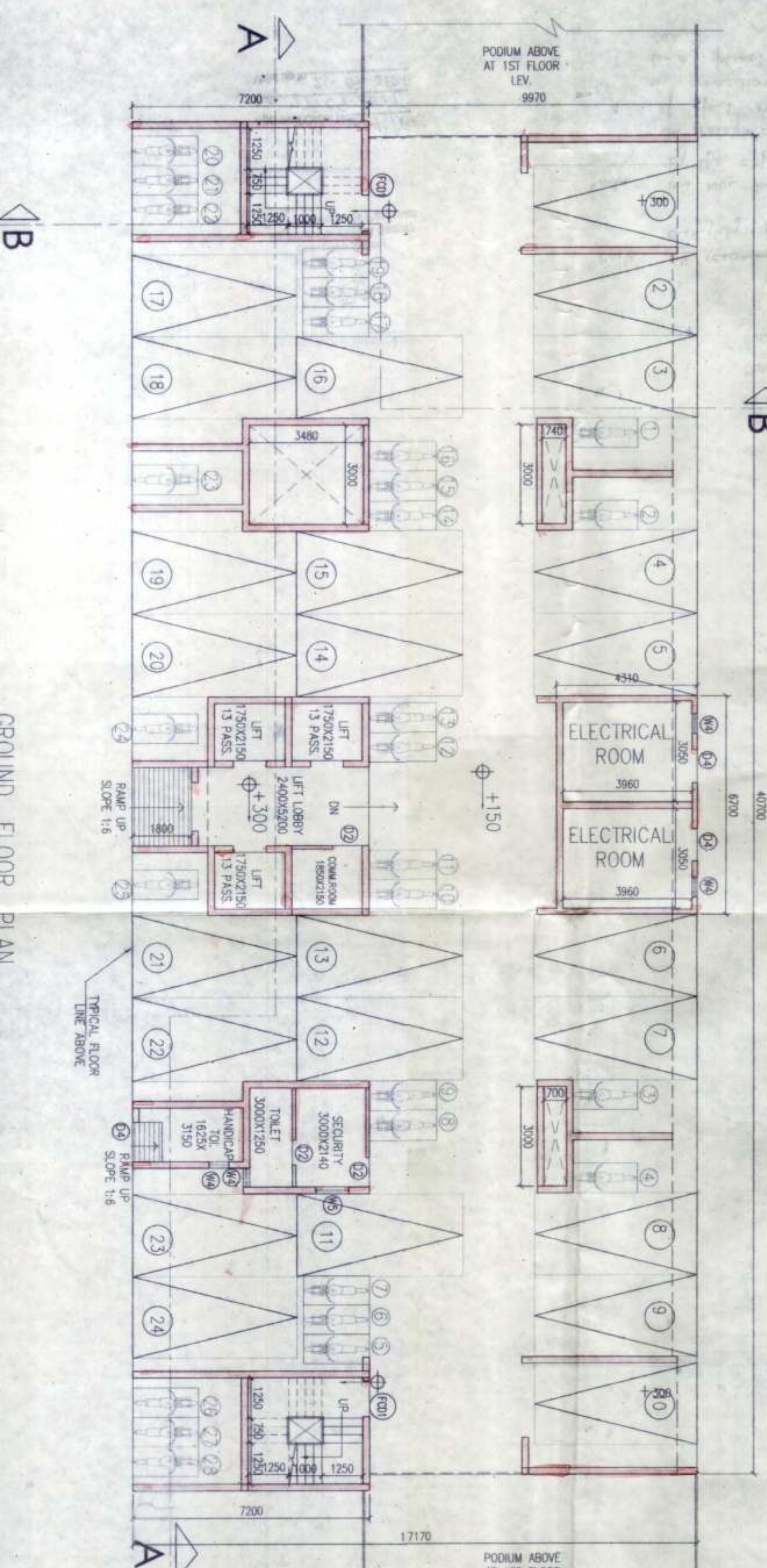

GROUND FLOOR PLAN

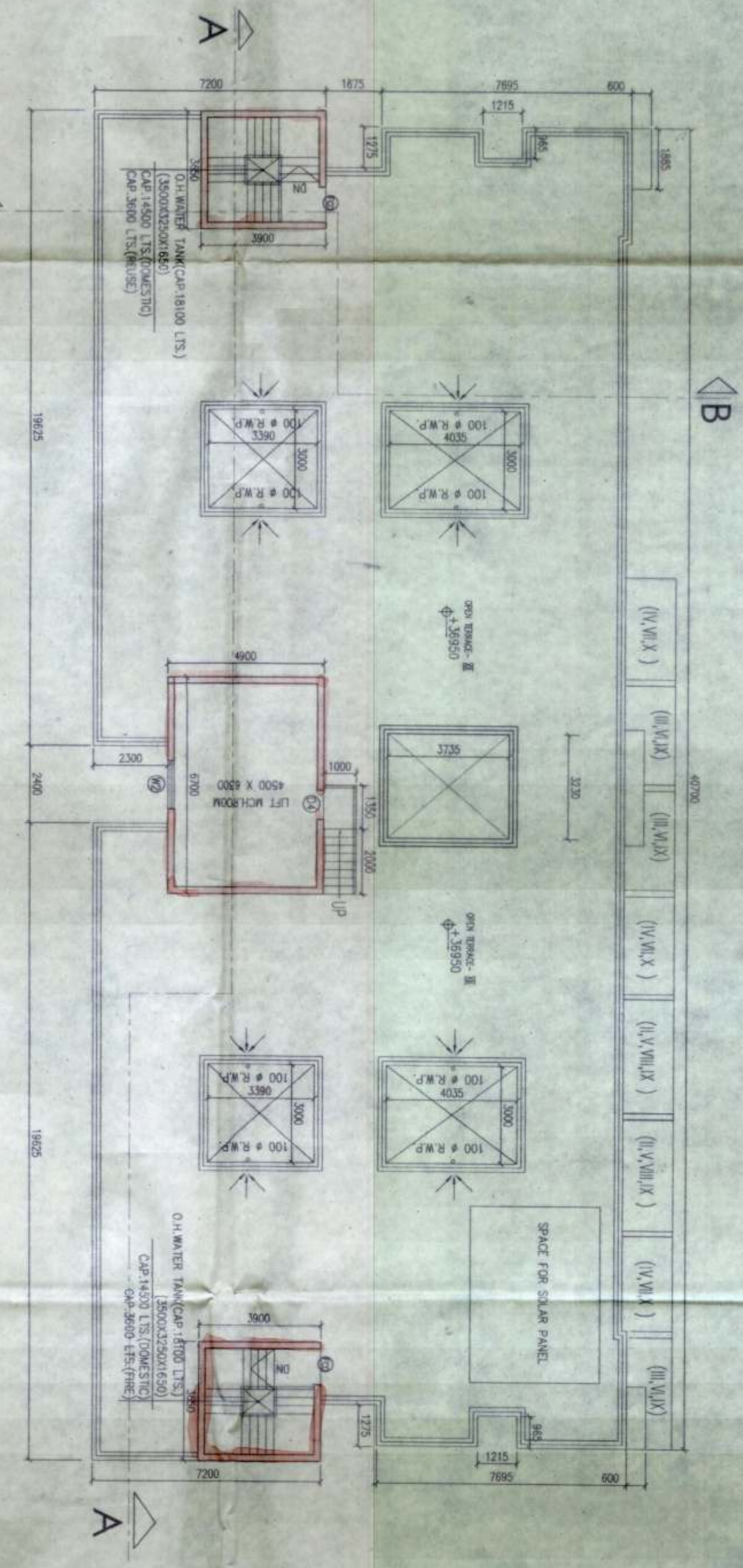

ROOF PLAN

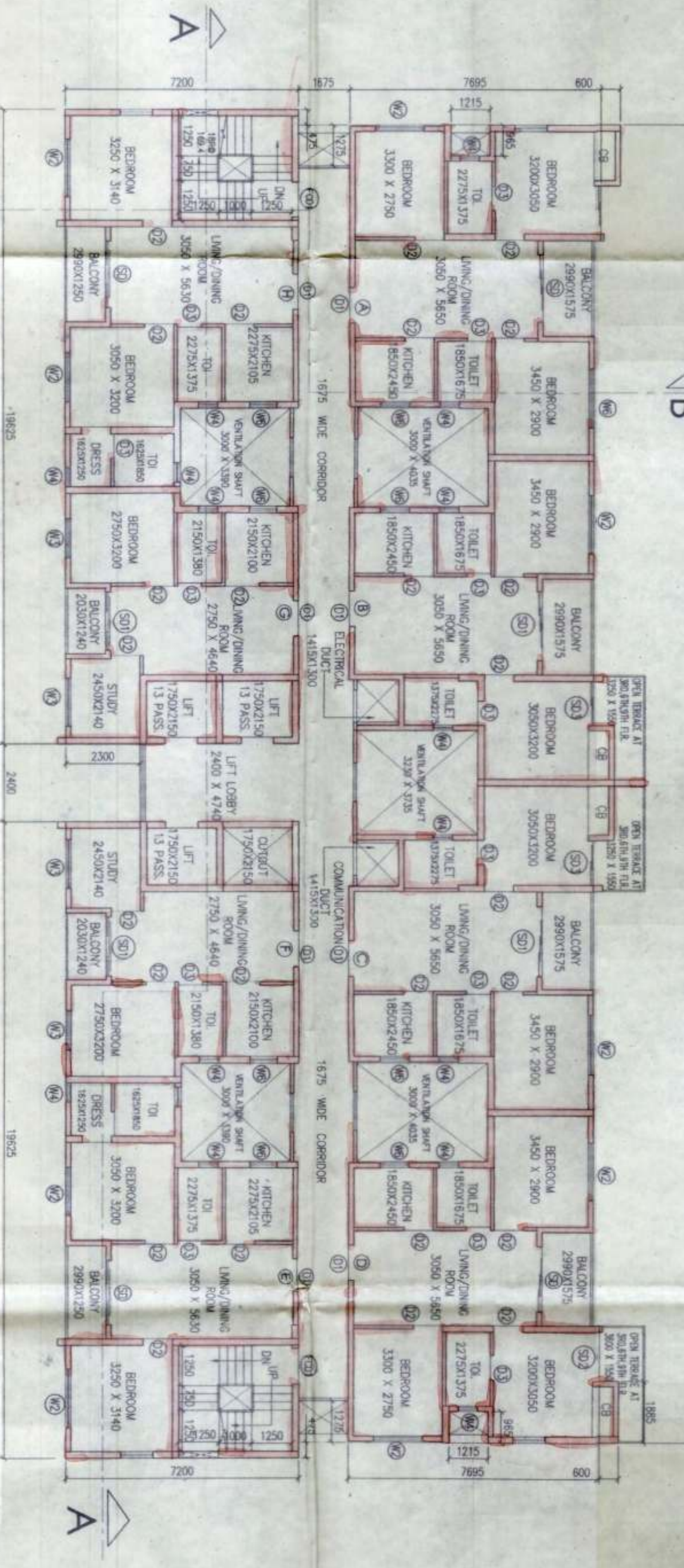

3RD, 6TH, 9TH FLOOR PLAN

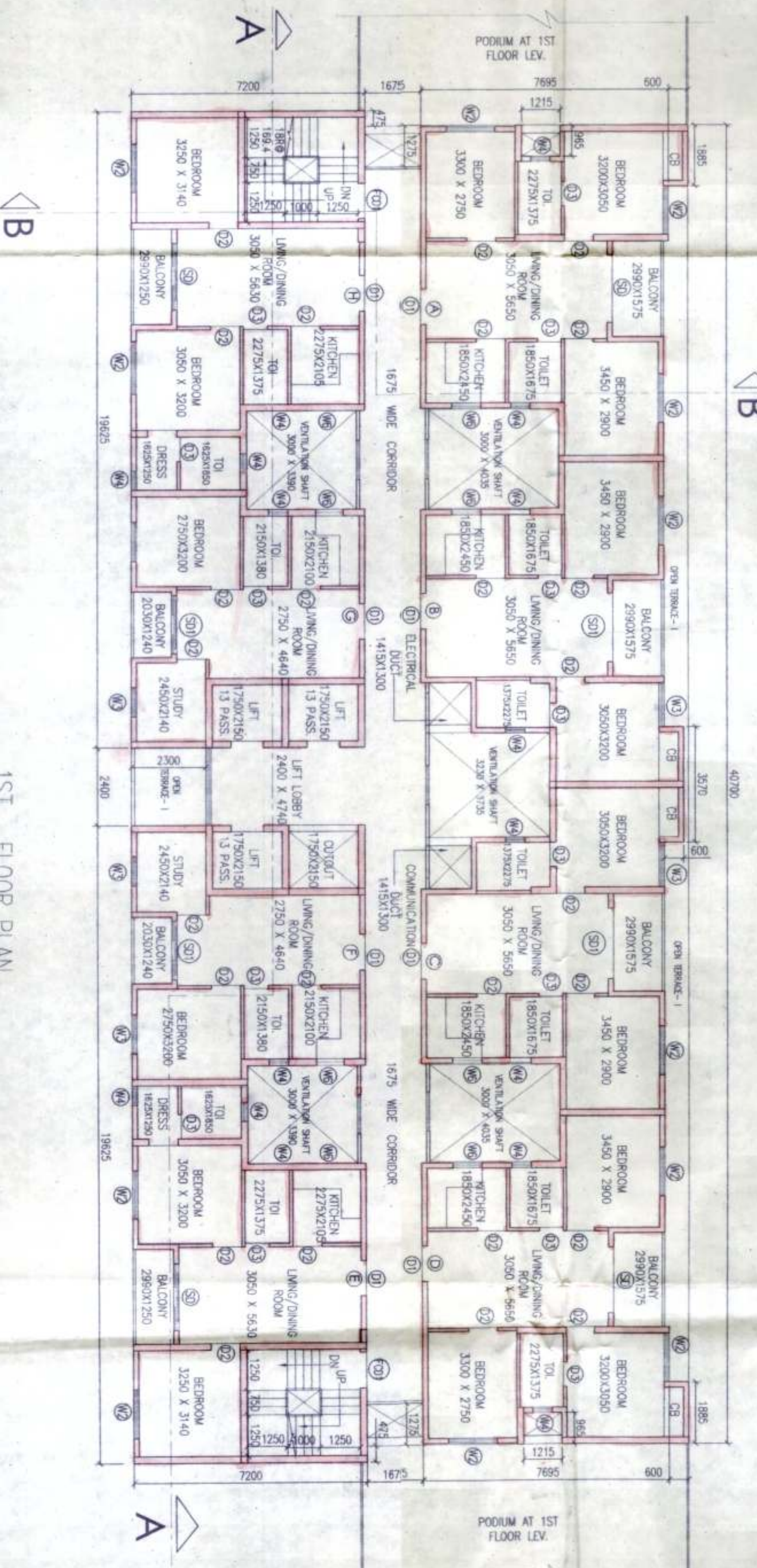

1ST FLOOR PLAN

SPECIAL NOTES
 1. Dry air and dry based materials are to be used for construction.
 2. There is not any water hold ground in the plot.
 3. Solar panel are provided on roof top for generation of energy of energy equivalent to 1% of the completed load.

PROJECT
 PROPOSED B+G+M+BLOCKS 12.3M G+H(BLOCK) & G+H(QUB-BLK-1)
 SIBROED 40 MTS HEIGHT RESIDENTIAL BUILDING UNDER KOLATA CHHPA
 J NO 35, RS/3/ DUG NO 144/16/149/152/153/154/155/156/157/258
 258/259/261/262/263/264/265/266/267/268, 270/271/272/273/274/275/276/277/280
 DUGER PARKER G+H1 65M PANCHAL, P.O. & P.S. RAJAHMATH NORTH 24
 PANCHANAS, KOLATA - 760035

WINDOW SCHEDULE

NO.	WINDOW OR DOOR	DESCRIPTION
W1	1500 x 1500	ALUMINA CASSETT WINDOW
W2	1500 x 1500	ALUMINA CASSETT WINDOW
W3	1500 x 1500	ALUMINA CASSETT WINDOW
W4	600 x 900	ALUMINA CASSETT WINDOW
W5	1000 x 1500	ALUMINA CASSETT WINDOW
W6	900 x 1500	ALUMINA CASSETT WINDOW
DOOR		
D1	2100 x 2100	FACTORY MADE FIRE DOOR
D2	1800 x 2100	FACTORY MADE FIRE DOOR
D3	1800 x 2100	FACTORY MADE FIRE DOOR
D4	1800 x 2100	FACTORY MADE FIRE DOOR
D5	1800 x 2100	FACTORY MADE FIRE DOOR
D6	1800 x 2100	FACTORY MADE FIRE DOOR
D7	1800 x 2100	FACTORY MADE FIRE DOOR
D8	1800 x 2100	FACTORY MADE FIRE DOOR
D9	1800 x 2100	FACTORY MADE FIRE DOOR
D10	1800 x 2100	FACTORY MADE FIRE DOOR
D11	1800 x 2100	FACTORY MADE FIRE DOOR
D12	1800 x 2100	FACTORY MADE FIRE DOOR
D13	1800 x 2100	FACTORY MADE FIRE DOOR
D14	1800 x 2100	FACTORY MADE FIRE DOOR
D15	1800 x 2100	FACTORY MADE FIRE DOOR
D16	1800 x 2100	FACTORY MADE FIRE DOOR
D17	1800 x 2100	FACTORY MADE FIRE DOOR
D18	1800 x 2100	FACTORY MADE FIRE DOOR
D19	1800 x 2100	FACTORY MADE FIRE DOOR
D20	1800 x 2100	FACTORY MADE FIRE DOOR
D21	1800 x 2100	FACTORY MADE FIRE DOOR
D22	1800 x 2100	FACTORY MADE FIRE DOOR
D23	1800 x 2100	FACTORY MADE FIRE DOOR
D24	1800 x 2100	FACTORY MADE FIRE DOOR
D25	1800 x 2100	FACTORY MADE FIRE DOOR
D26	1800 x 2100	FACTORY MADE FIRE DOOR
D27	1800 x 2100	FACTORY MADE FIRE DOOR
D28	1800 x 2100	FACTORY MADE FIRE DOOR
D29	1800 x 2100	FACTORY MADE FIRE DOOR
D30	1800 x 2100	FACTORY MADE FIRE DOOR
D31	1800 x 2100	FACTORY MADE FIRE DOOR
D32	1800 x 2100	FACTORY MADE FIRE DOOR
D33	1800 x 2100	FACTORY MADE FIRE DOOR
D34	1800 x 2100	FACTORY MADE FIRE DOOR
D35	1800 x 2100	FACTORY MADE FIRE DOOR
D36	1800 x 2100	FACTORY MADE FIRE DOOR
D37	1800 x 2100	FACTORY MADE FIRE DOOR
D38	1800 x 2100	FACTORY MADE FIRE DOOR
D39	1800 x 2100	FACTORY MADE FIRE DOOR
D40	1800 x 2100	FACTORY MADE FIRE DOOR
D41	1800 x 2100	FACTORY MADE FIRE DOOR
D42	1800 x 2100	FACTORY MADE FIRE DOOR
D43	1800 x 2100	FACTORY MADE FIRE DOOR
D44	1800 x 2100	FACTORY MADE FIRE DOOR
D45	1800 x 2100	FACTORY MADE FIRE DOOR
D46	1800 x 2100	FACTORY MADE FIRE DOOR
D47	1800 x 2100	FACTORY MADE FIRE DOOR
D48	1800 x 2100	FACTORY MADE FIRE DOOR
D49	1800 x 2100	FACTORY MADE FIRE DOOR
D50	1800 x 2100	FACTORY MADE FIRE DOOR

NOTES
 1. All dimensions are in mm.
 2. Dimensions in drawings or otherwise should be brought to the notice of the architect before starting the work.
 3. All openings in concrete or masonry work should be provided with lintels or sills as per IS: 1178.
 4. All openings in concrete or masonry work should be provided with lintels or sills as per IS: 1178.
 5. All openings in concrete or masonry work should be provided with lintels or sills as per IS: 1178.
 6. All openings in concrete or masonry work should be provided with lintels or sills as per IS: 1178.
 7. All openings in concrete or masonry work should be provided with lintels or sills as per IS: 1178.
 8. All openings in concrete or masonry work should be provided with lintels or sills as per IS: 1178.
 9. All openings in concrete or masonry work should be provided with lintels or sills as per IS: 1178.
 10. All openings in concrete or masonry work should be provided with lintels or sills as per IS: 1178.
 11. All openings in concrete or masonry work should be provided with lintels or sills as per IS: 1178.
 12. All openings in concrete or masonry work should be provided with lintels or sills as per IS: 1178.
 13. All openings in concrete or masonry work should be provided with lintels or sills as per IS: 1178.

DECLARATION OF THE ARCHITECT
 I certify that all the Architectural Drawings of the project prepared by me in compliance with the New Town Kolkata Building Rules, 2011, also certify that the drawings are true and correct to the best of my knowledge and belief and I am not aware of any fraud or error in or omission from the drawings or any part thereof. I shall be held responsible for any loss or damage caused to the owner or any other person by the drawings or any part thereof. I shall be held responsible for any loss or damage caused to the owner or any other person by the drawings or any part thereof. I shall be held responsible for any loss or damage caused to the owner or any other person by the drawings or any part thereof.

DECLARATION OF GEO-TECHNICAL ENGINEER
 It is certified that the comparative Geotechnical report on soil investigation has been prepared by me in compliance with the Indian Standards IS: 1512-1980 and IS: 1513-1980. I shall be held responsible for any loss or damage caused to the owner or any other person by the report or any part thereof. I shall be held responsible for any loss or damage caused to the owner or any other person by the report or any part thereof. I shall be held responsible for any loss or damage caused to the owner or any other person by the report or any part thereof.

CERTIFICATE OF THE CIVIL/STRUCTURAL ENGINEER
 I certify that the structural drawings and design of both the foundation and superstructure of the building/structure has been made considering the Soil Test Report (as per these rules and the regulations made under the act) and also considering the bearing capacity of the soil on which foundation of structure will be constructed. I shall be held responsible for any loss or damage caused to the owner or any other person by the drawings or any part thereof. I shall be held responsible for any loss or damage caused to the owner or any other person by the drawings or any part thereof. I shall be held responsible for any loss or damage caused to the owner or any other person by the drawings or any part thereof.

ARCHITECTURAL DRAWING
 ARCHITECT: ARCH/SA/NC/3C/A
 DRAWING NO: G-111
 DATE: 11/09

ENGINEER
 CIVIL/STRUCTURAL ENGINEER: ARCH/SA/NC/3C/A
 DRAWING NO: G-111
 DATE: 11/09

OWNER
 M/S. MEDIAN PRODUCTS LTD.
 22, Third Floor, 3rd Block, Kankar Bagh, Kolkata - 700015



15

ARCHITECT: Debodosh Saha Enrollment No: ACHR/NKDA/10/00050
 CIVIL/STRUCTURAL ENGINEER: Enrollment No: STER/HIDCO/09/00026
 GEO-TECHNICAL ENGINEER: Enrollment No: GTER/HIDCO/09/00015
 TOWN PLANNER/URBAN DESIGNER: Enrollment No:
 STRUCTURAL REVIEWER: Enrollment No: STER/NKDA/10/00030
 Sayantani Mukherjee
STRUCTURAL ENGINEER'S, STRUCTURAL DESIGN CALCULATIONS & SOIL TEST REPORT ARE NOT CHECKED AND KEPT FOR RECORDS ONLY.

NEW TOWN KOLKATA DEVELOPMENT AUTHORITY
 No Objection Certificate for
 Submission of Building Plan for Construction Purpose
 Memo No. 8241/NKDA/BPS-04(53)/2020
 Date: 2/8/21

Building Particulars Proposed 8+1 x 11 (Block 1, 2, 3A), 6+1 x 11 (Block 3B, 3C, 3D), 6+1 (Club - 6/1 x 4) Staircase (100-sq. meter) Residential Complex under Maza - Chaper, JLN-35, under Pathayhete gram Panchayat, Kol-700135.

Note - All recommendation from Pollution Control Board should be thoroughly followed at the time of construction.
 Note - This NOC has been issued on the basis of documents submitted by the applicant and forwarded by Addl. Executive Officer, North 24 Parganas Zilla Parishad. If there was inclusion misrepresentation of fact or violation of act or any act of suppression of fact in connection with these above project including the concerned land, plans, drawings, design etc., then, this NOC shall stand cancelled.

SANCTIONED & APPROVED

 Executive Officer
 Rajarhat Panchayat Samity
 Rajarhat, North 24 Parganas

Approval Order No. 740/EPS
 Date: 22-09-2021
 Valid up to: 21-09-2026

Sayantani Mukherjee Tapan Kumar Dwari
 Assistant Architect Chief Architect
 New Town Kolkata Development Authority New Town Kolkata Development Authority